

We'll be
starting soon

Development Management
Committee

19th January 2022



Development Management Committee

19th January 2022

Development Management Committee

Attendance and

Agenda Item 1: Declarations of Interest

Development Management Committee

Agenda Item 2: Minutes

Development Management Committee

Agenda Item 3: Planning Applications

Development Management Committee

Item 5 : 21/00742/FULPP

**Zone G – Pennefathers
Aldershot Urban Extension (Wellesley)**

Development Management Committee

Agenda Item 4: Appeals Progress Report

Development Management Committee

Agenda Item 5: Planning (Development Management) Summary Report

Development Management Committee

Agenda Item 3:

Erection of Building with First Floor Link and parking in association with existing training use: Flight Safety Building Farnborough Airport: Ively Road, Farnborough Hampshire.

Application number: 21/00825/FULPP



SCALE at A4 : 1:1,250

Date: 22/12/2021

© Crown Copyright and database rights 2021 Ordnance Survey 100024264

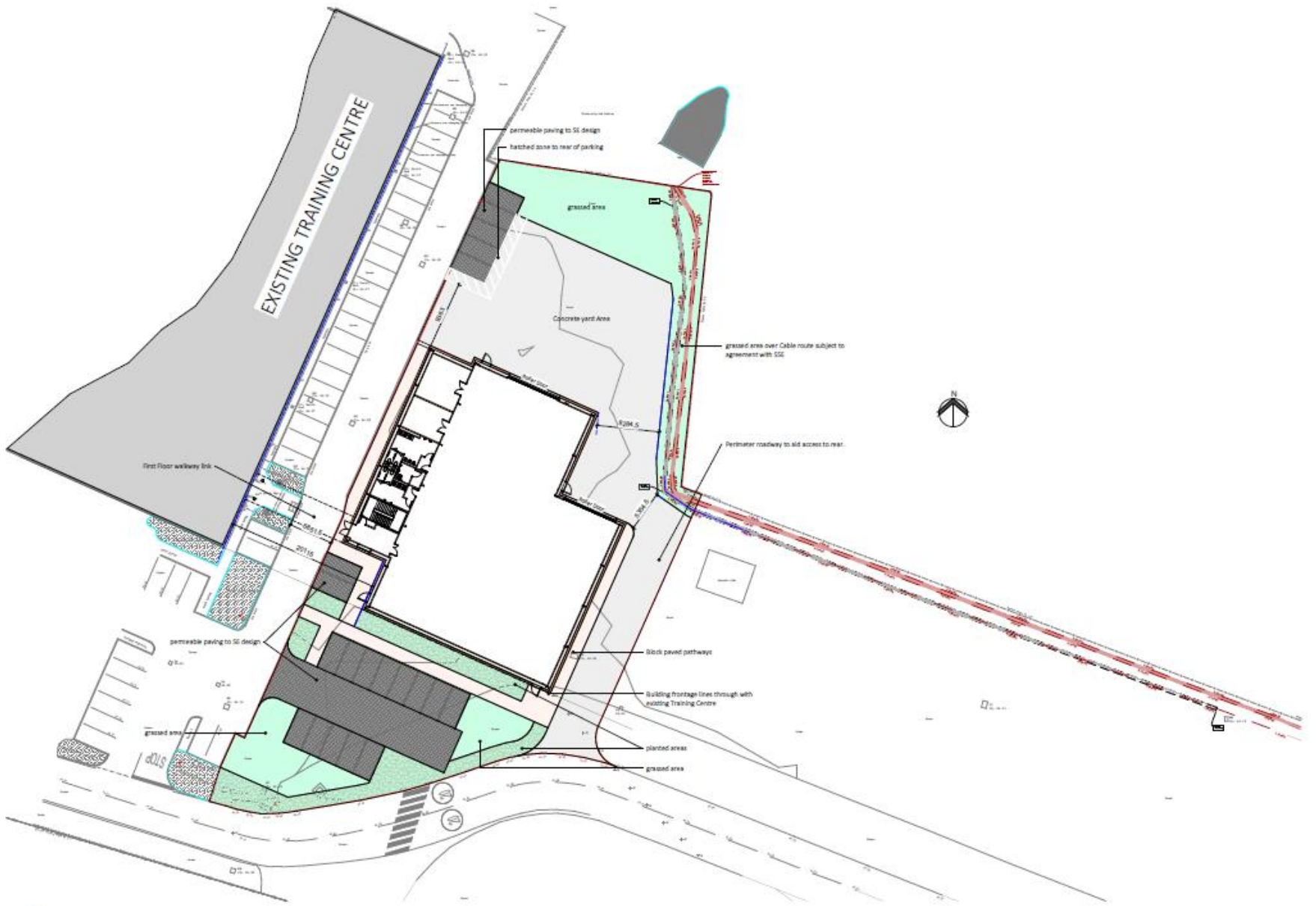

Site
1:250

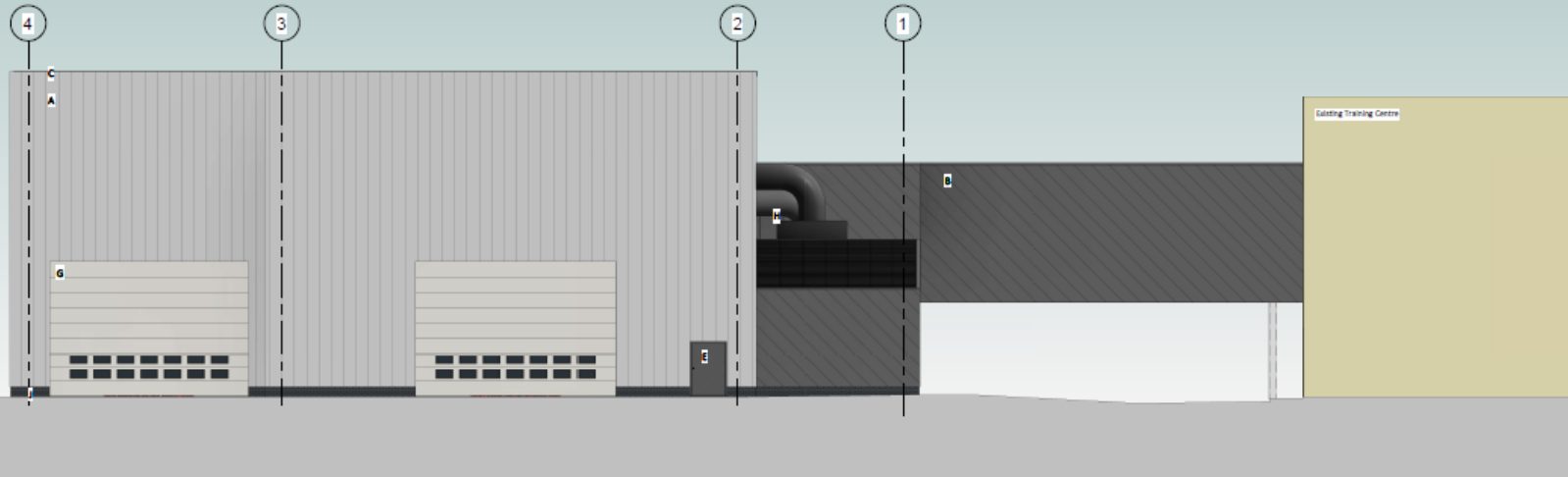

Proposed North Elevation
1:100



Proposed South Elevation
1:100



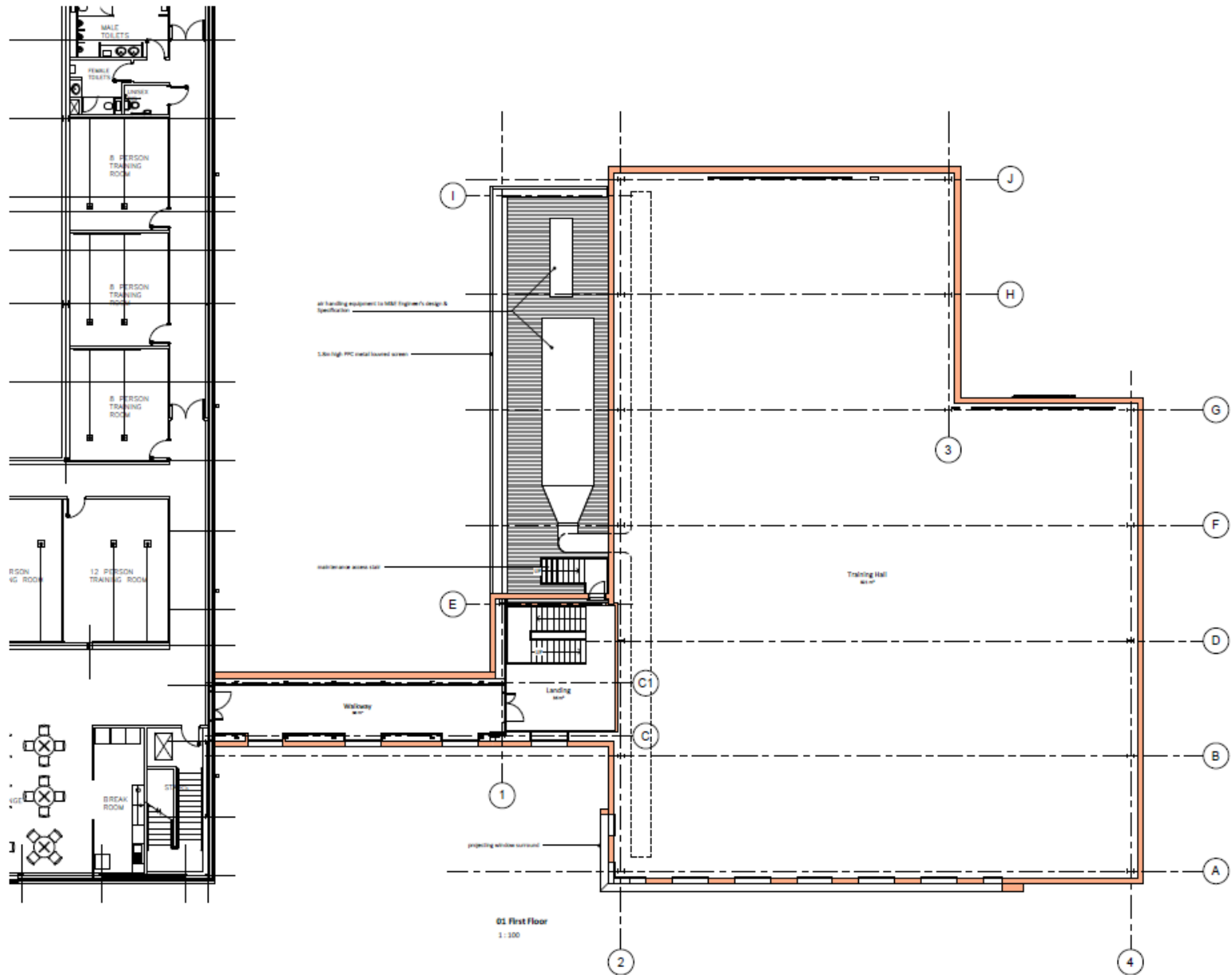

Development Management Committee

Agenda Item 4:

**Erection of 4 bay aircraft hangar, with associated apron, access, parking, extension of balancing pond, and biodiversity enhancement:
Farnborough Airport, Farnborough Road,
Farnborough Hampshire GU14 6XA:
Planning application 21/00902/FULPP**

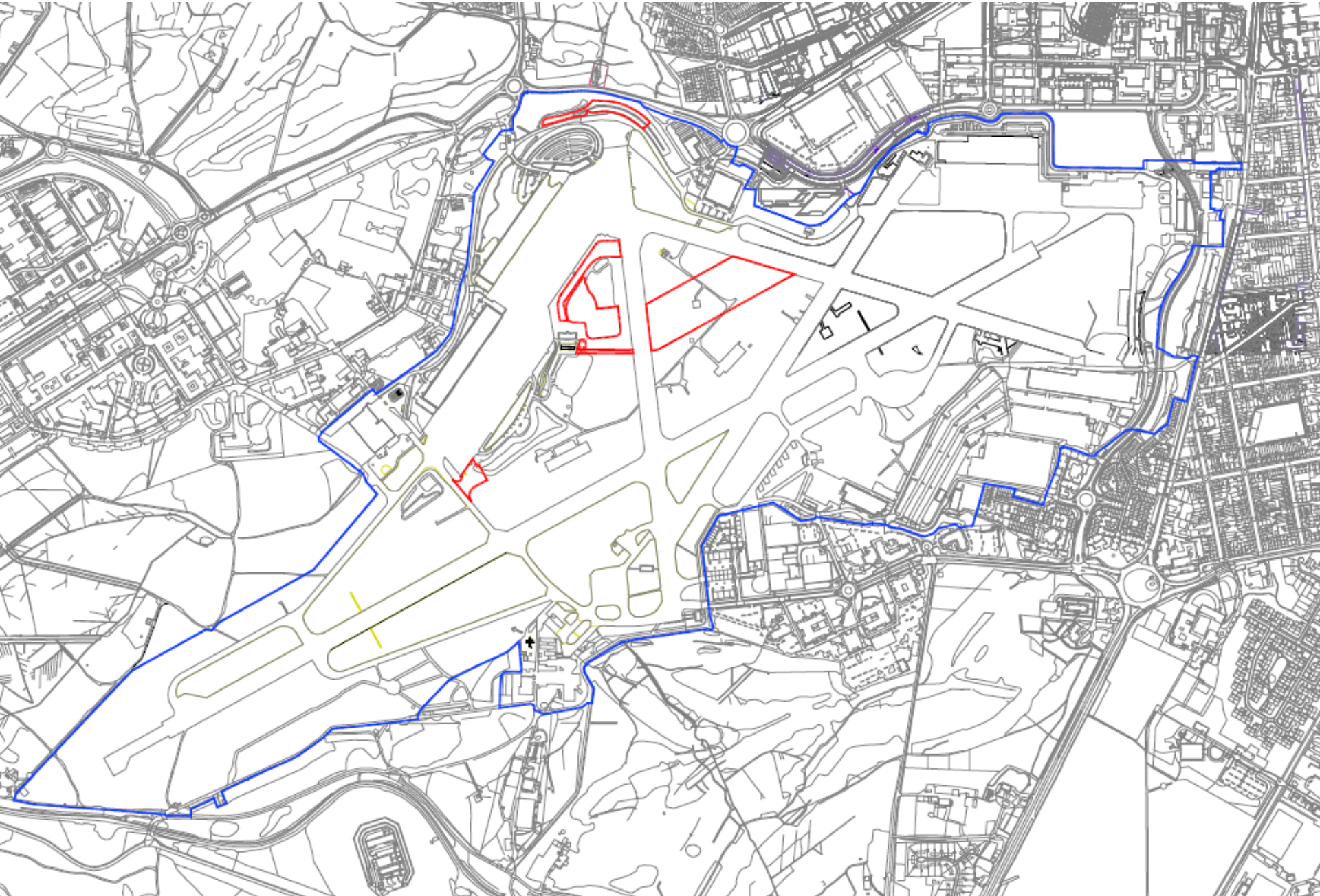

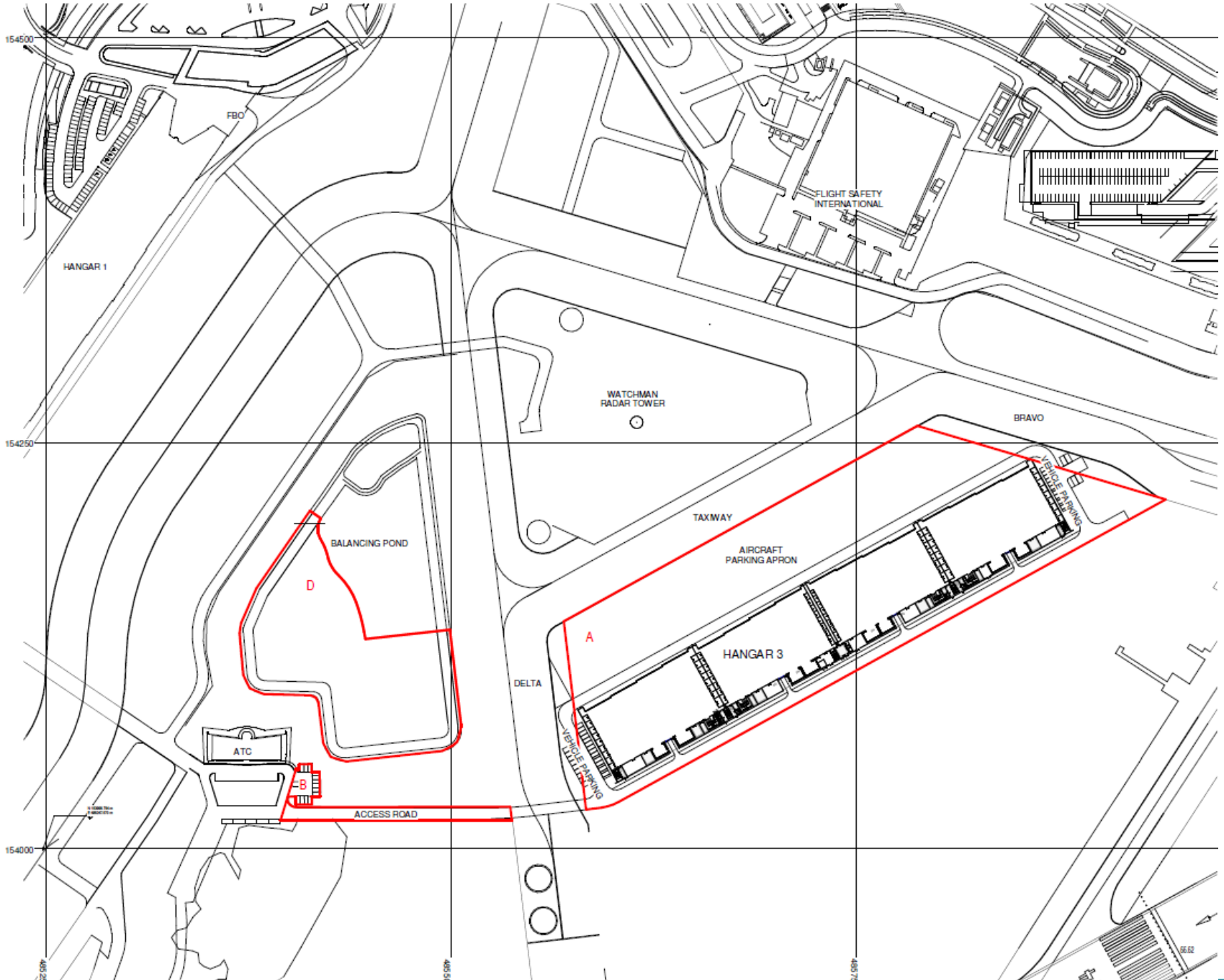

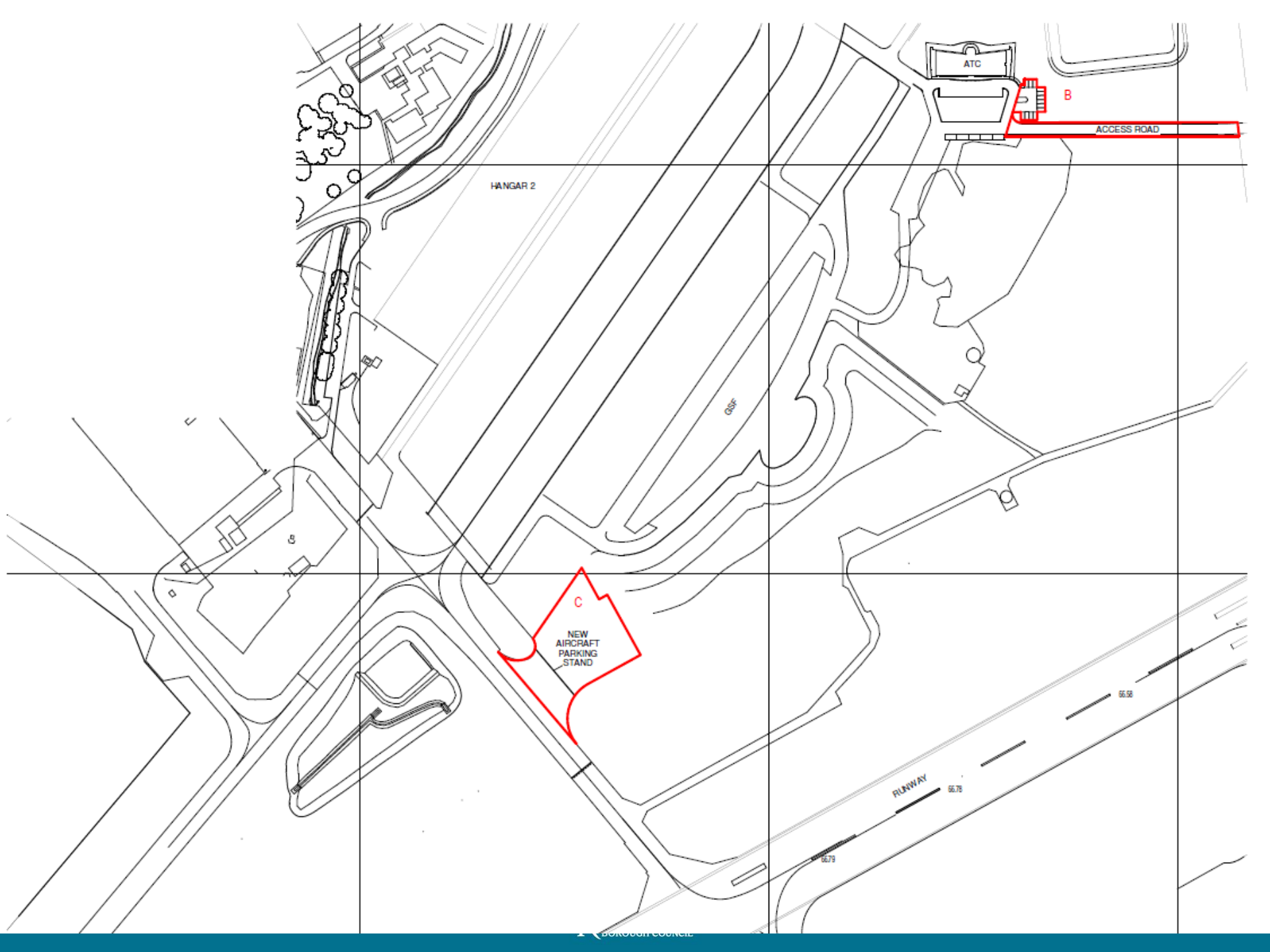



View 1 - North East

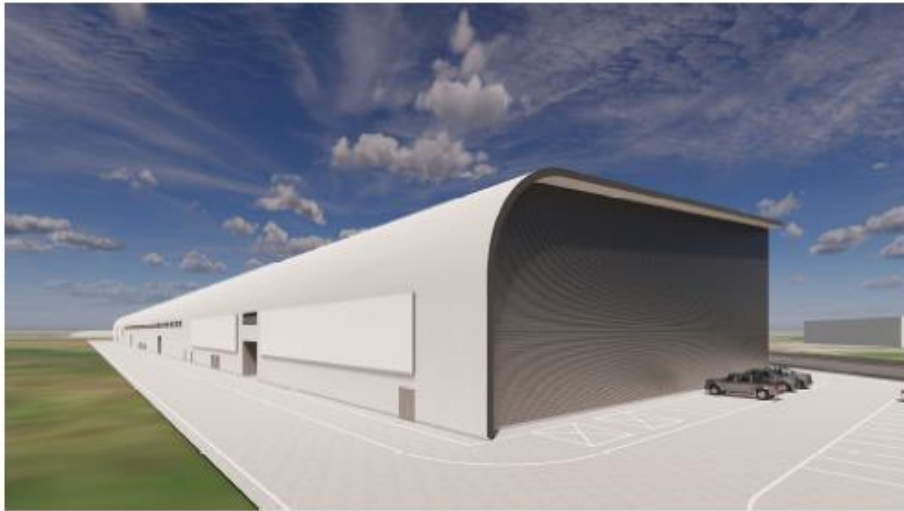

View 2 - South East



View 3 - North East



View 4 - North West

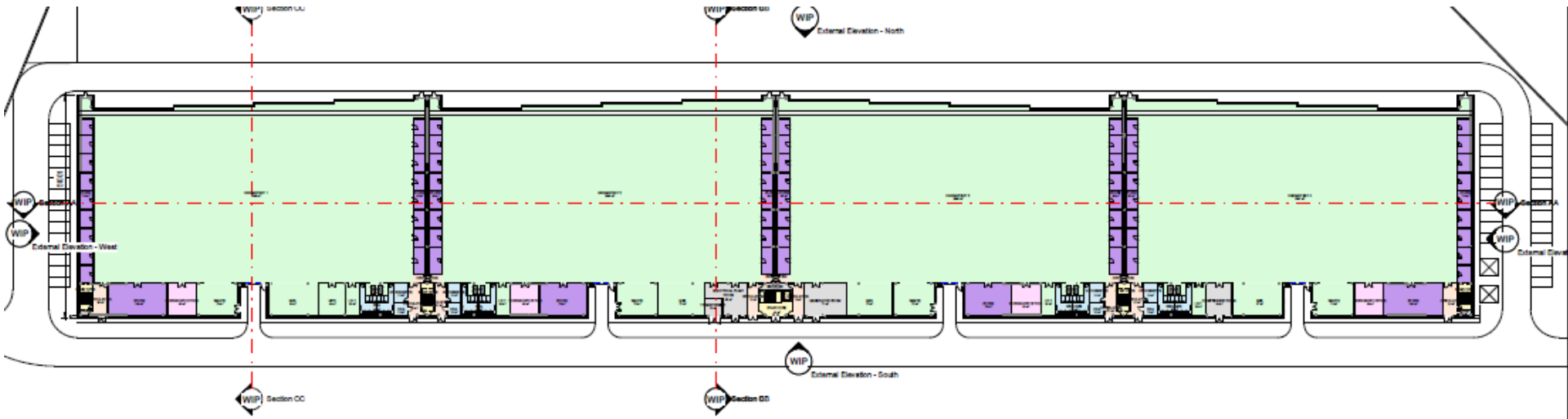

1 Ground Floor - Planning

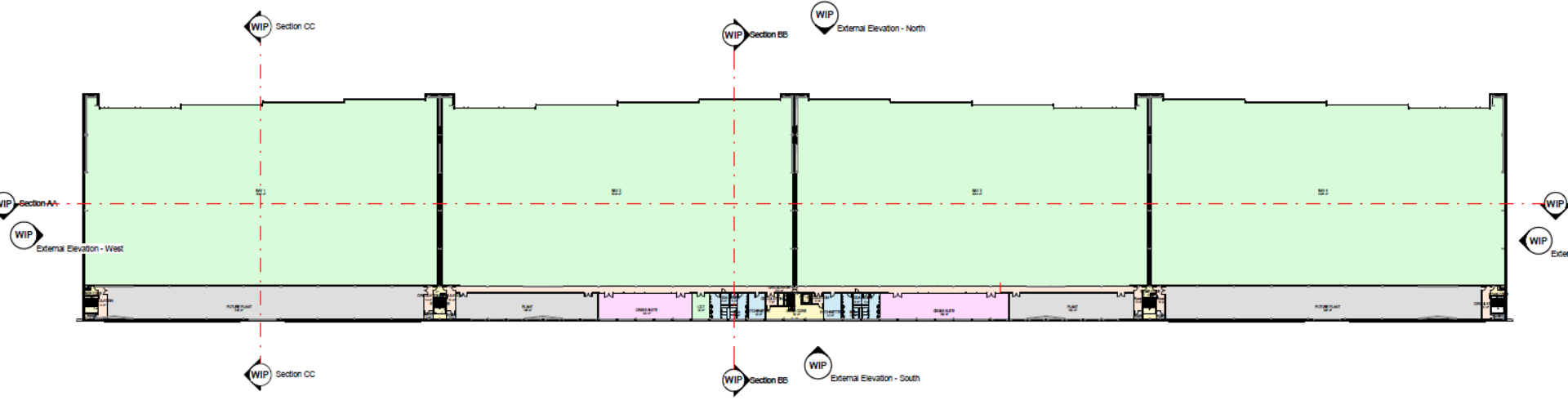

1 First Floor - Planning
1:300

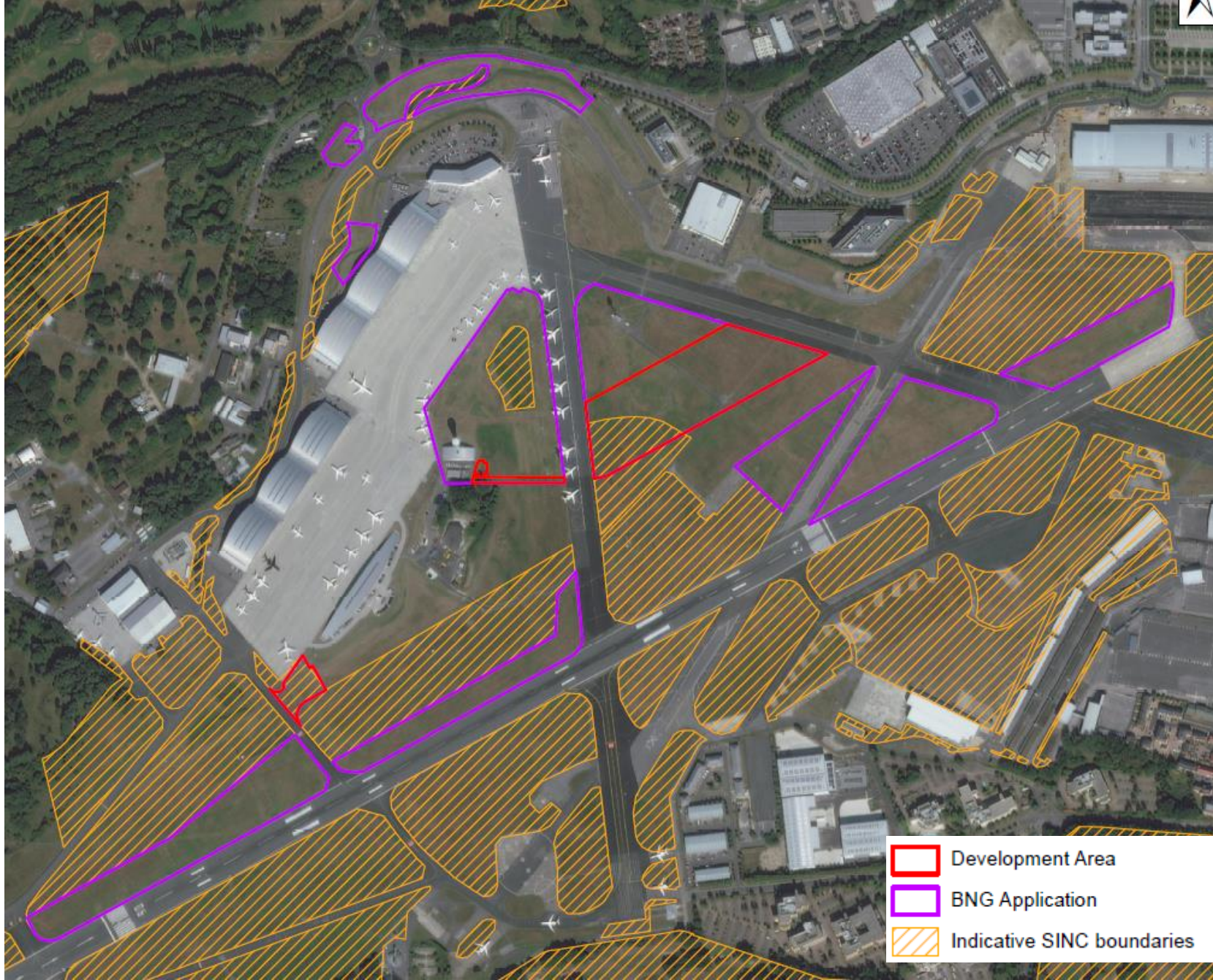

Development Management Committee

Agenda Item 5:

**Installation of play area including play equipment
and safety surfacing:**

**Queen Elizabeth Park, Cabrol Road,
Farnborough Hampshire**

Application: 21/00910/FULPP

LEGEND

- ORDER LIMITS
- PIPELINE ALIGNMENT
- NARROW WORKING AREA (NW17)
- TRENCHLESS CROSSING
- COMPOUND
- AREA FOR E-POWER DRILLING
- AREA FOR HORIZONTAL DIRECTIONAL DRILLING
- TEMPORARY PLAY AREA

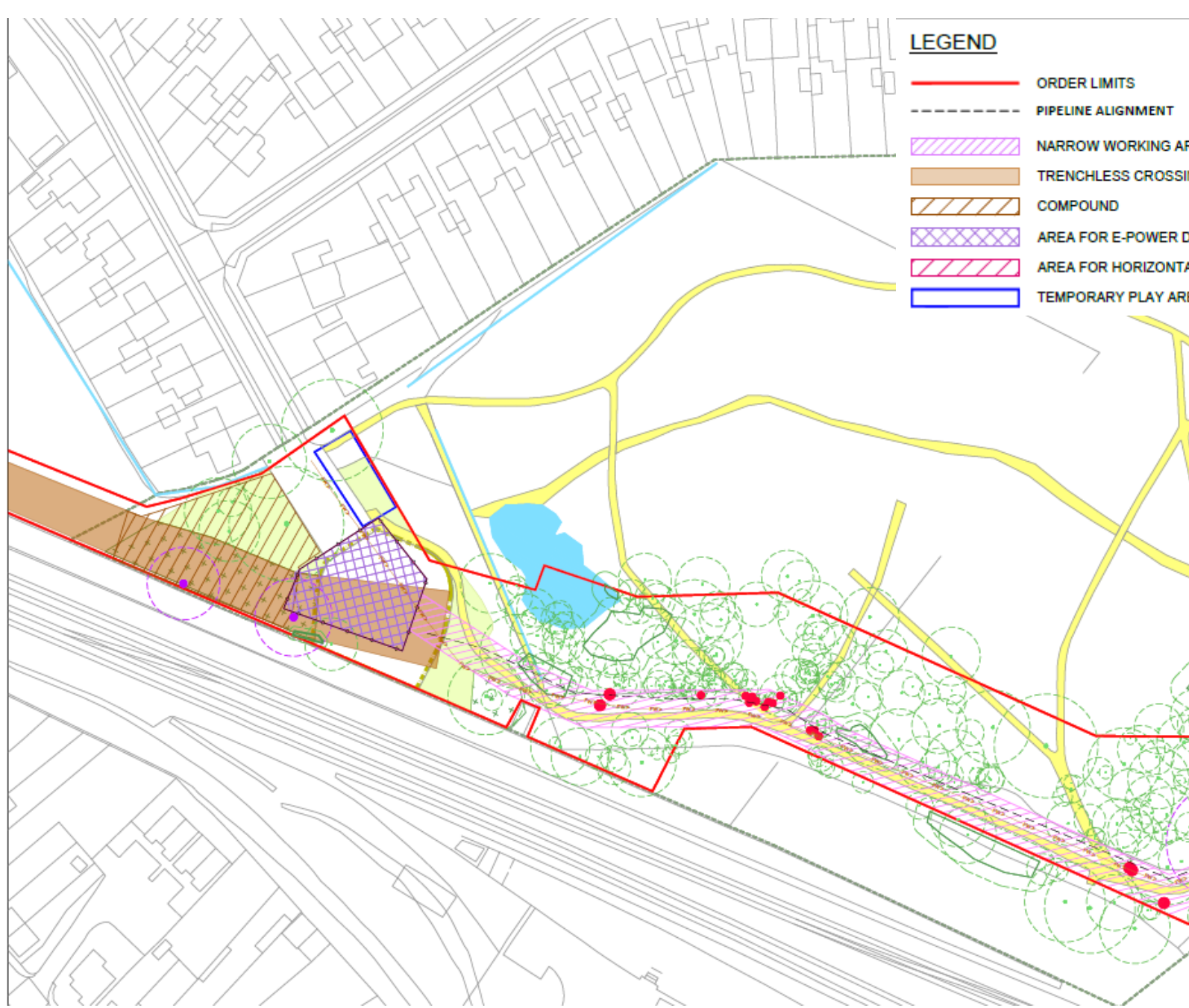

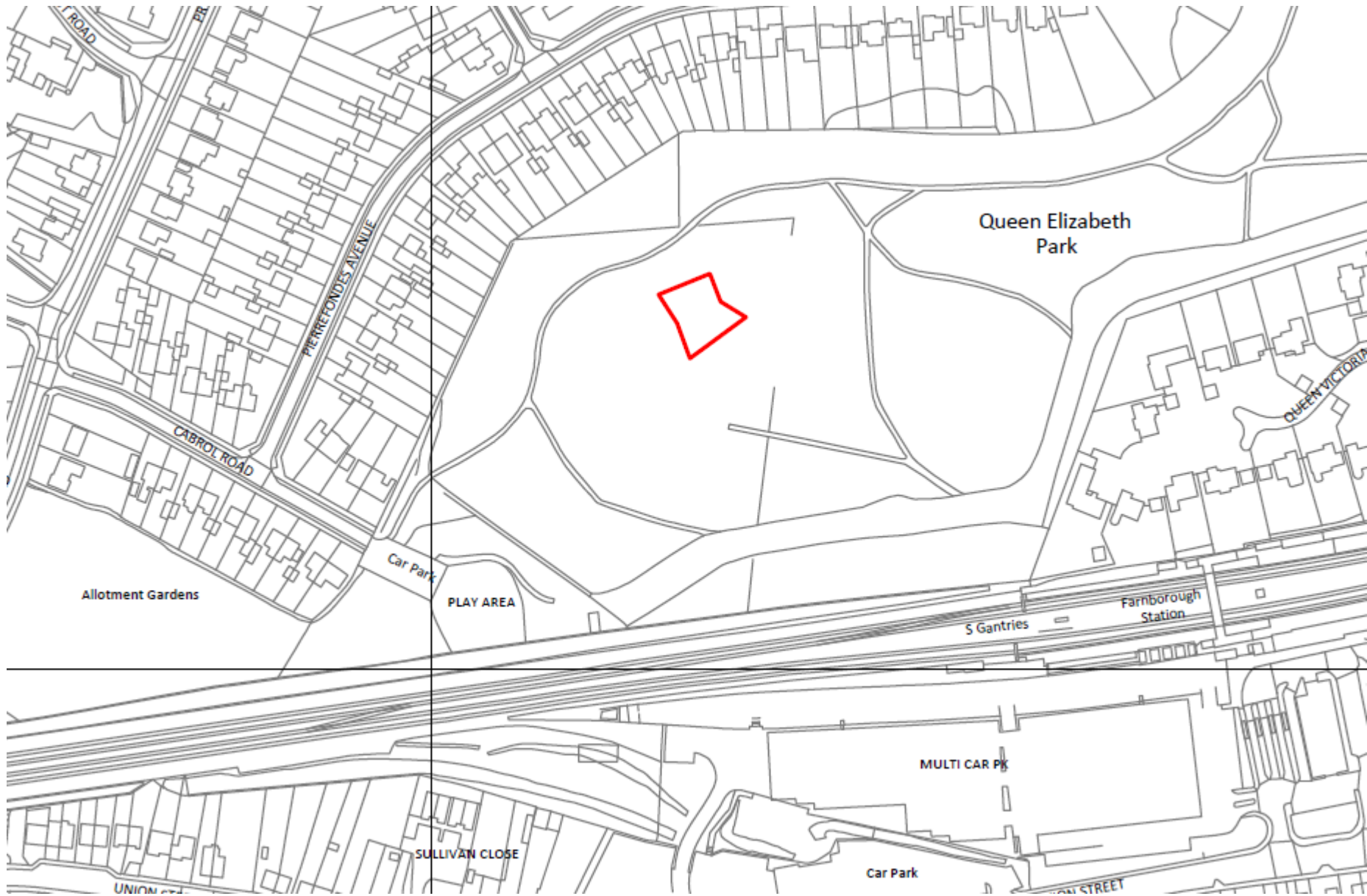



Queen Elizabeth

PIERREFONDES AVENUE

EN Sub Sta

Car Park

Play Area

SCALE at A4: 1:1,250

Date: 22/12/2021

© Crown Copyright and database rights 2021 Ordnance Survey 100024264

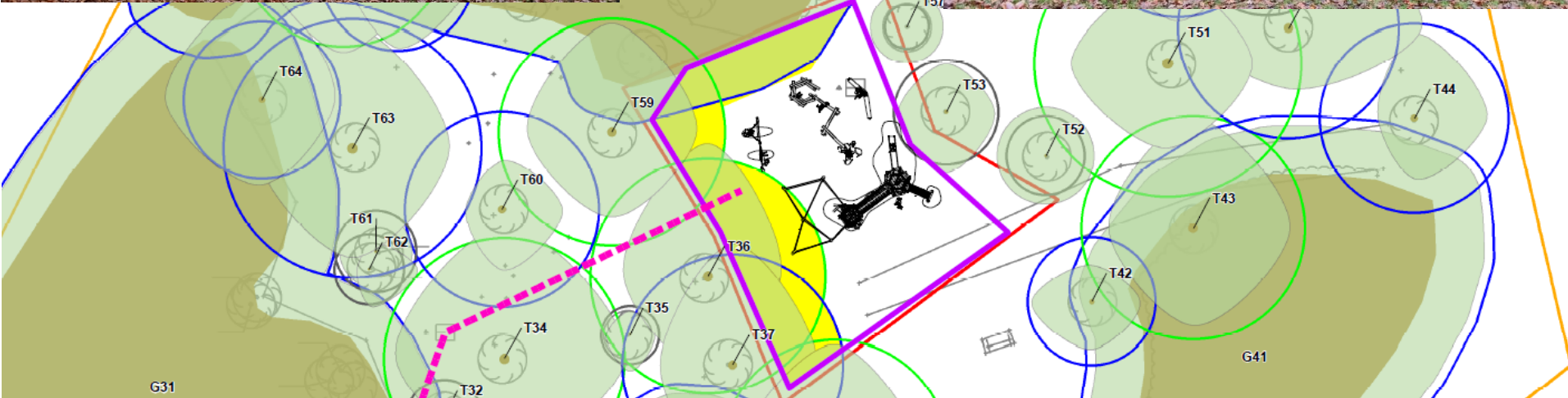
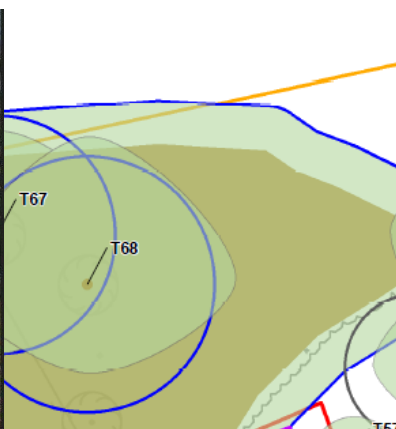

Play experiences

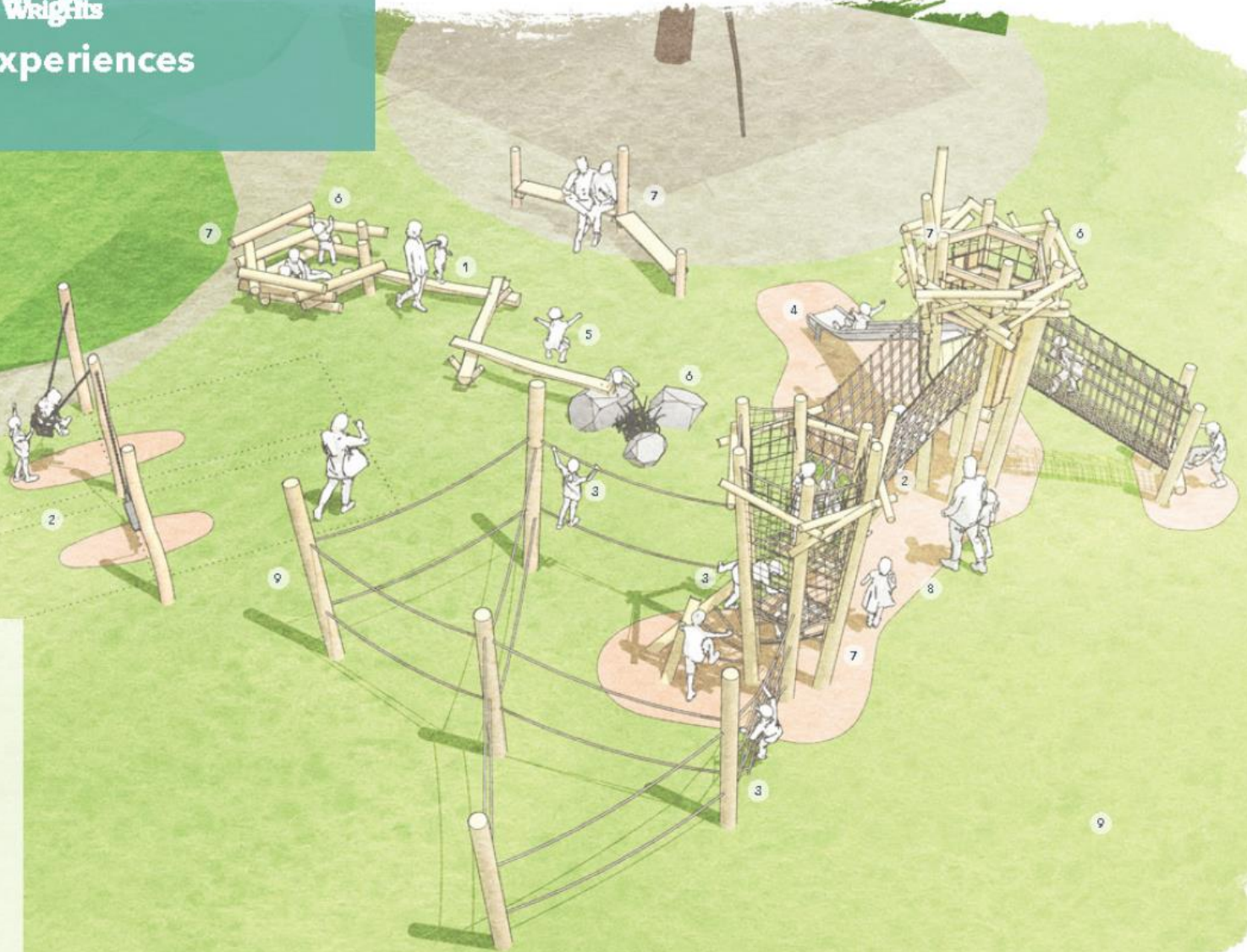

Earth & Wrights
View 2
Sketch



Copyright © 2011 Earth & Wrights Ltd

13

Earth & Wrights
View 3
Sketch



Many routes up to the towers
Either via the tangle of ropes beneath the tower, across from the spider's web or up the spiralling rope stairs and onto the elevator net platforms within the tower.

Copyright © 2011 Earth & Wrights Ltd

14

Earth & Wrights
View 4
Sketch

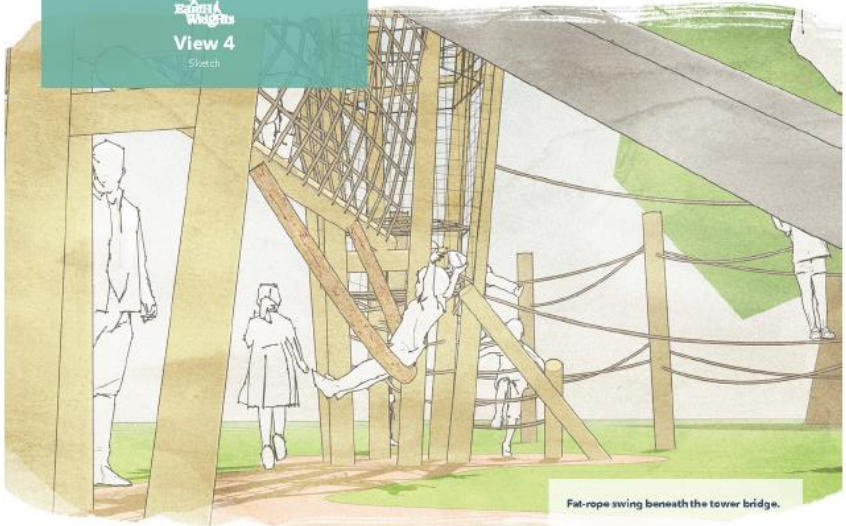

Fat-rope swing beneath the tower bridge.

Earth & Wrights
View 5
Sketch

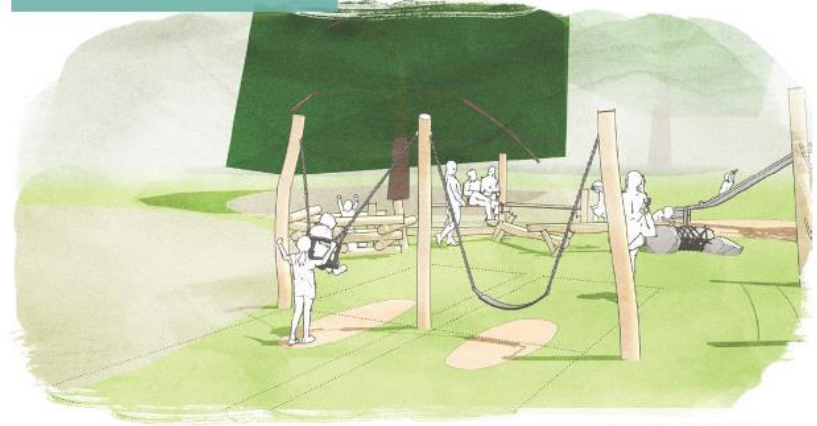

Toddler & rubber bolt swings

Development Management Committee

Agenda Item 6:

Proposed roof extensions comprising; raising of front gable; hip to hipped gable extension (side), raising roof of front projection; installation of roof lights, and rebuilding of lean-to

**Rowan Cottage 37 Prospect Avenue, Farnborough,
Hampshire. GU14 8JT:**

Planning application 20/00508/FULPP

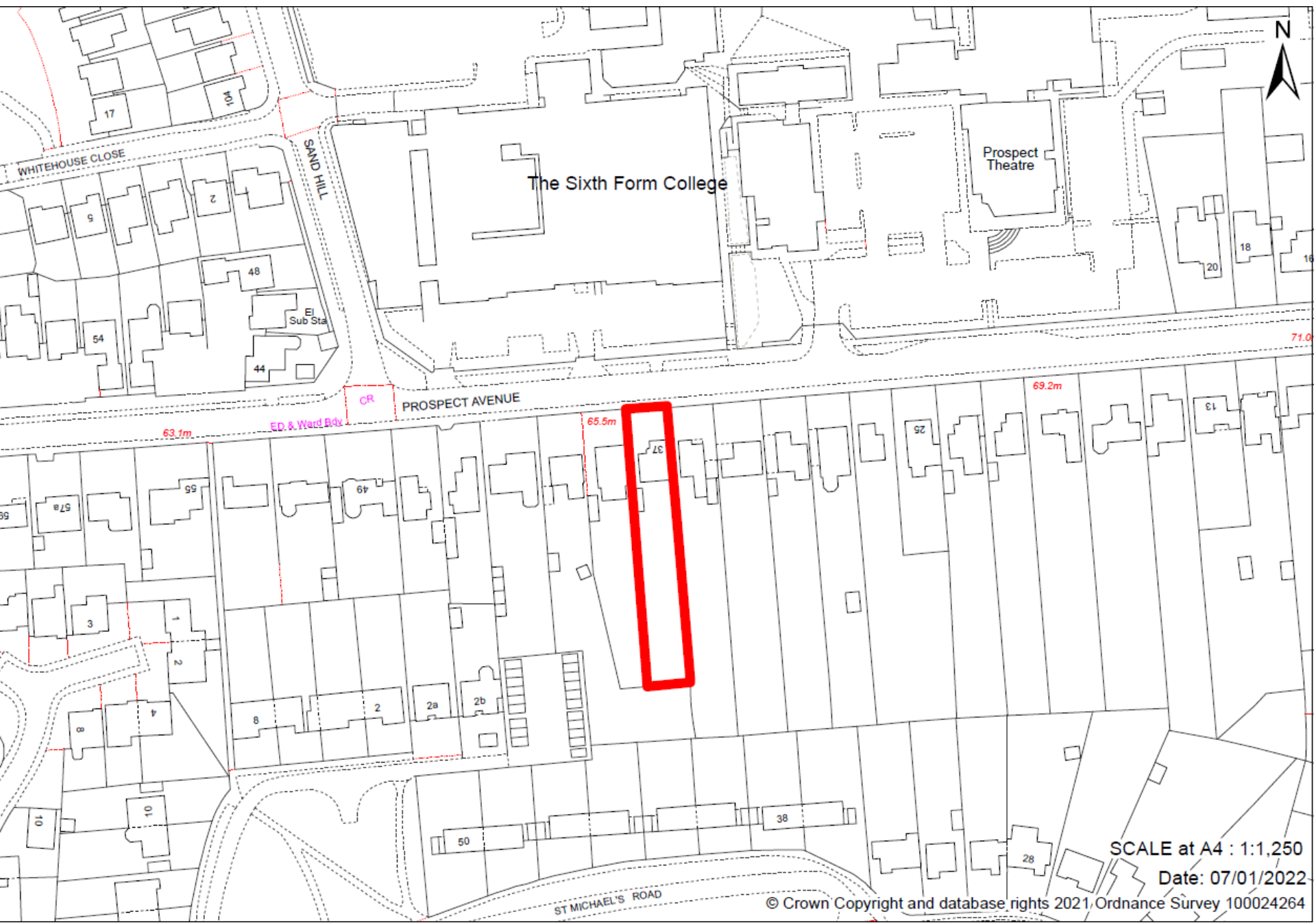

SCALE at A4 : 1:1,250

Date: 07/01/2022

© Crown Copyright and database rights 2021. Ordnance Survey 100024264











Existing Front Elevation
Scale 1/100@A3



Proposed Front Elevation
Scale 1/100@A3



Existing Rear Elevation
Scale 1/100@A3



Proposed Rear Elevation
Scale 1/100@A3

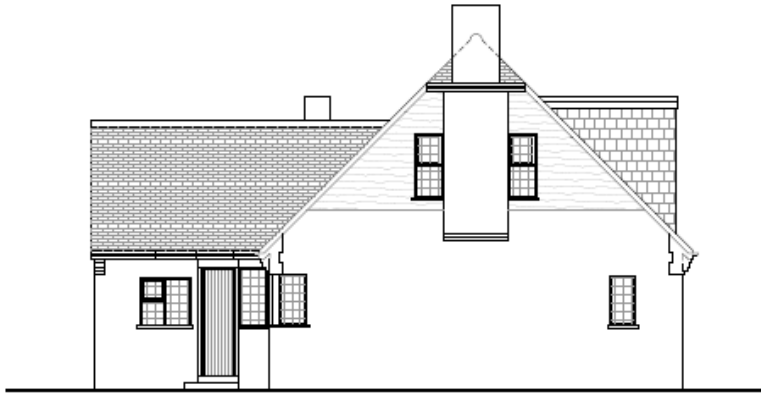

Existing RHS Elevation
Scale 1/100@A3

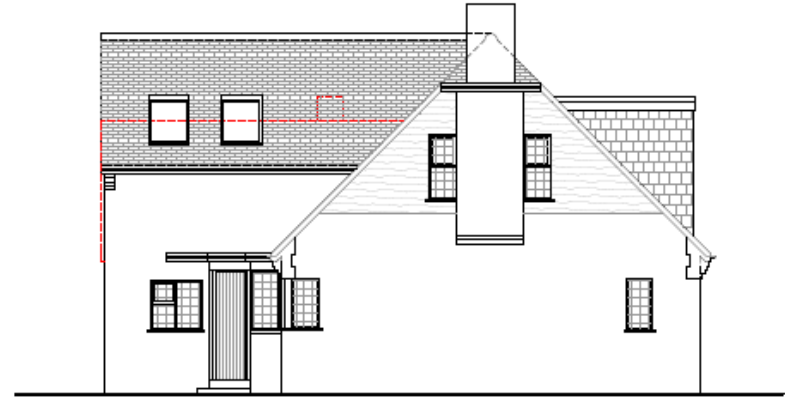

Proposed RHS Elevation
Scale 1/100@A3



Existing LHS Elevation
Scale 1/100@A3

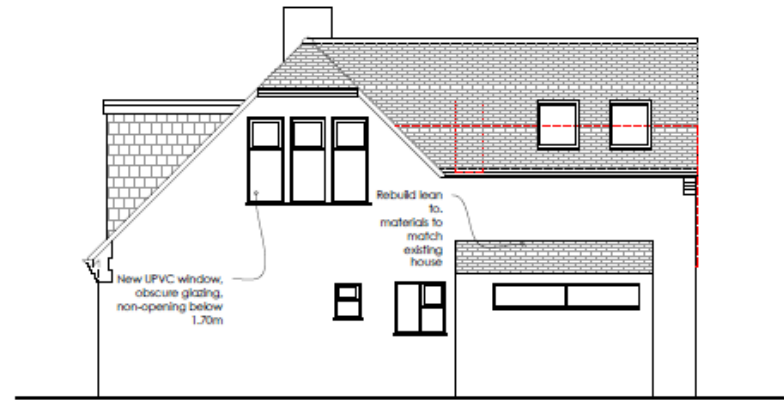

Proposed LHS Elevation
Scale 1/100@A3

Development Management Committee

Agenda Item 6:

**Proposed Town Centre Regeneration :
The Galleries, High Street, Aldershot :
Planning application 20/00508/FULPP**

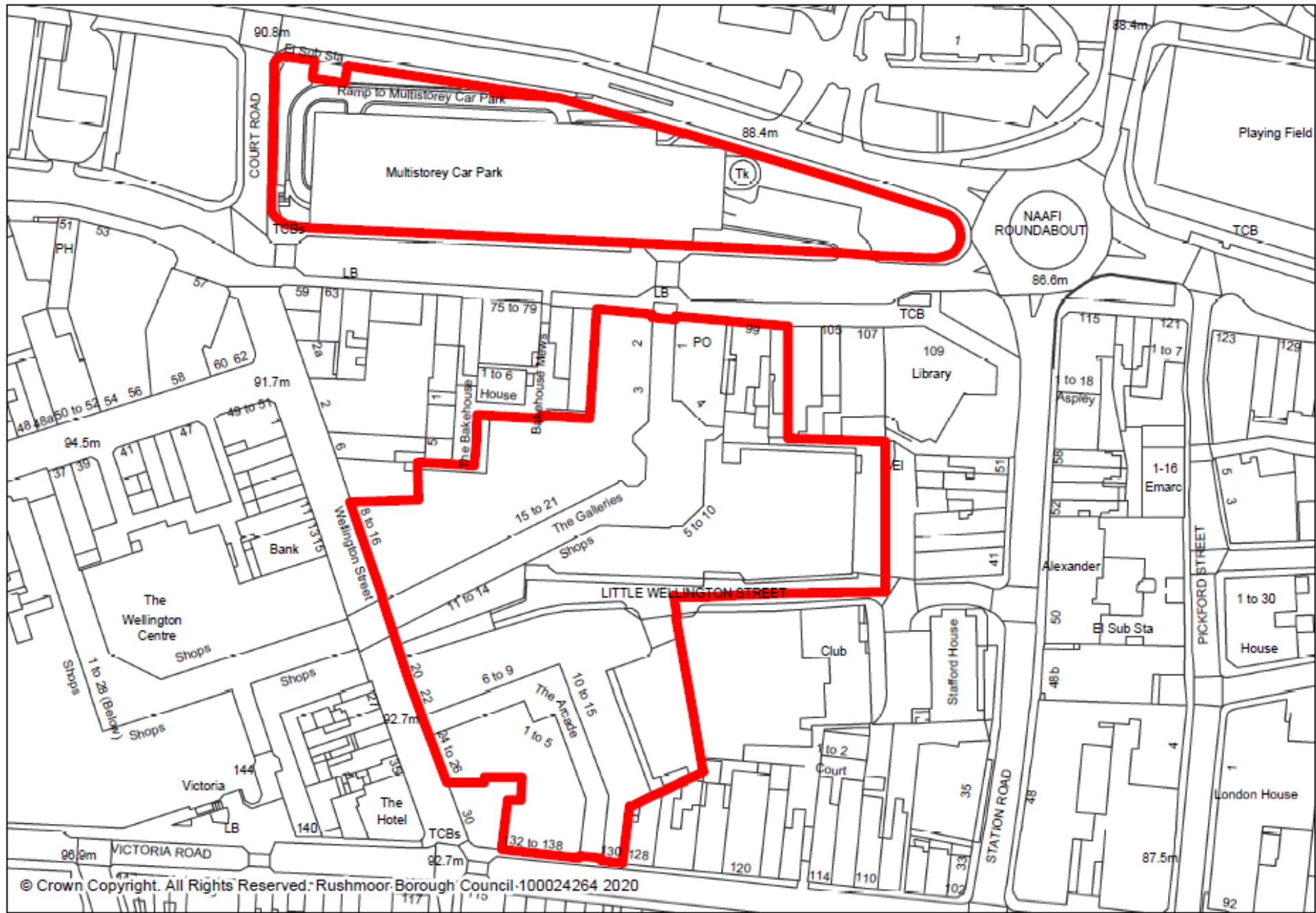

© Crown Copyright. All Rights Reserved: Rushmoor Borough Council 100024264 2020

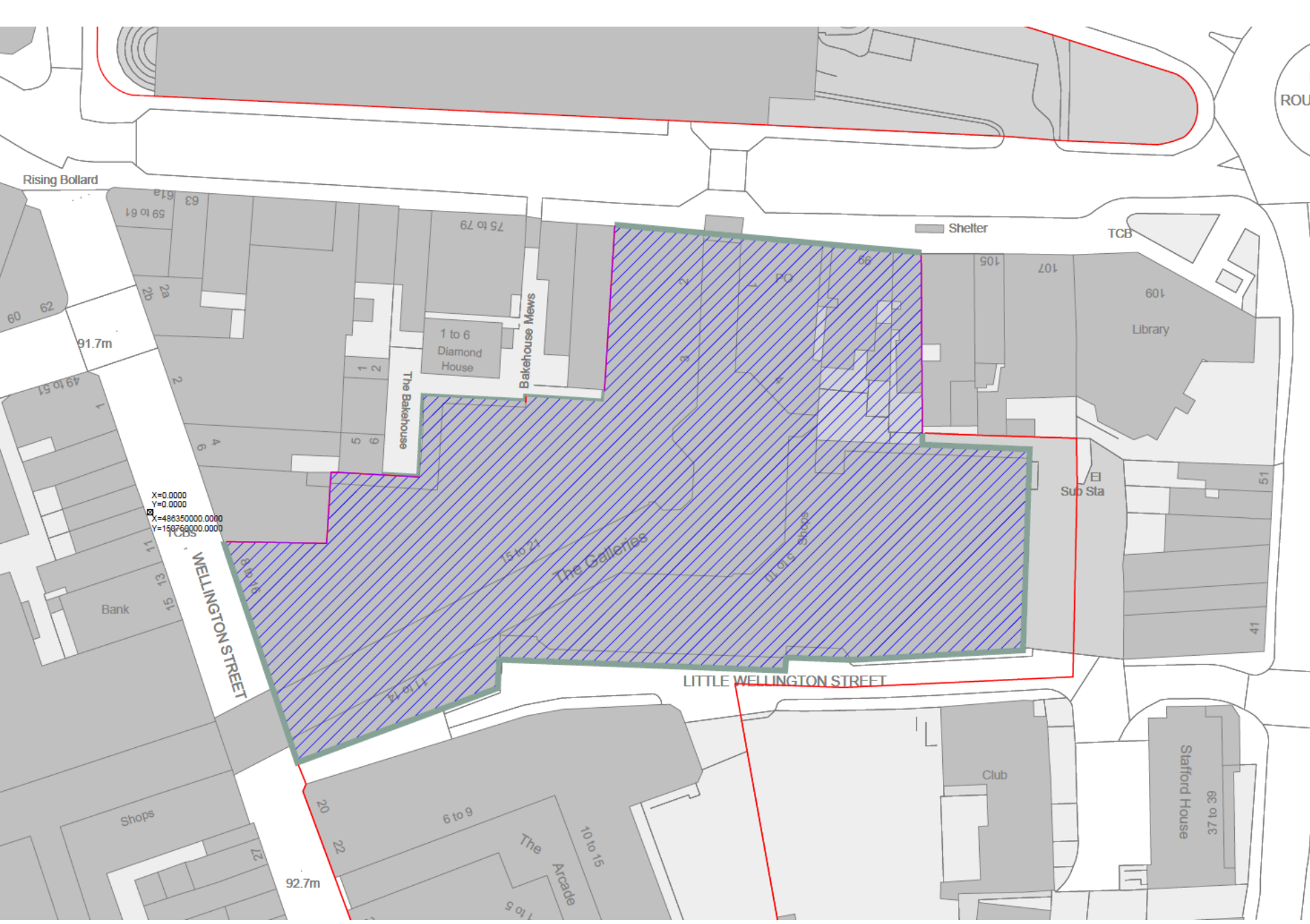

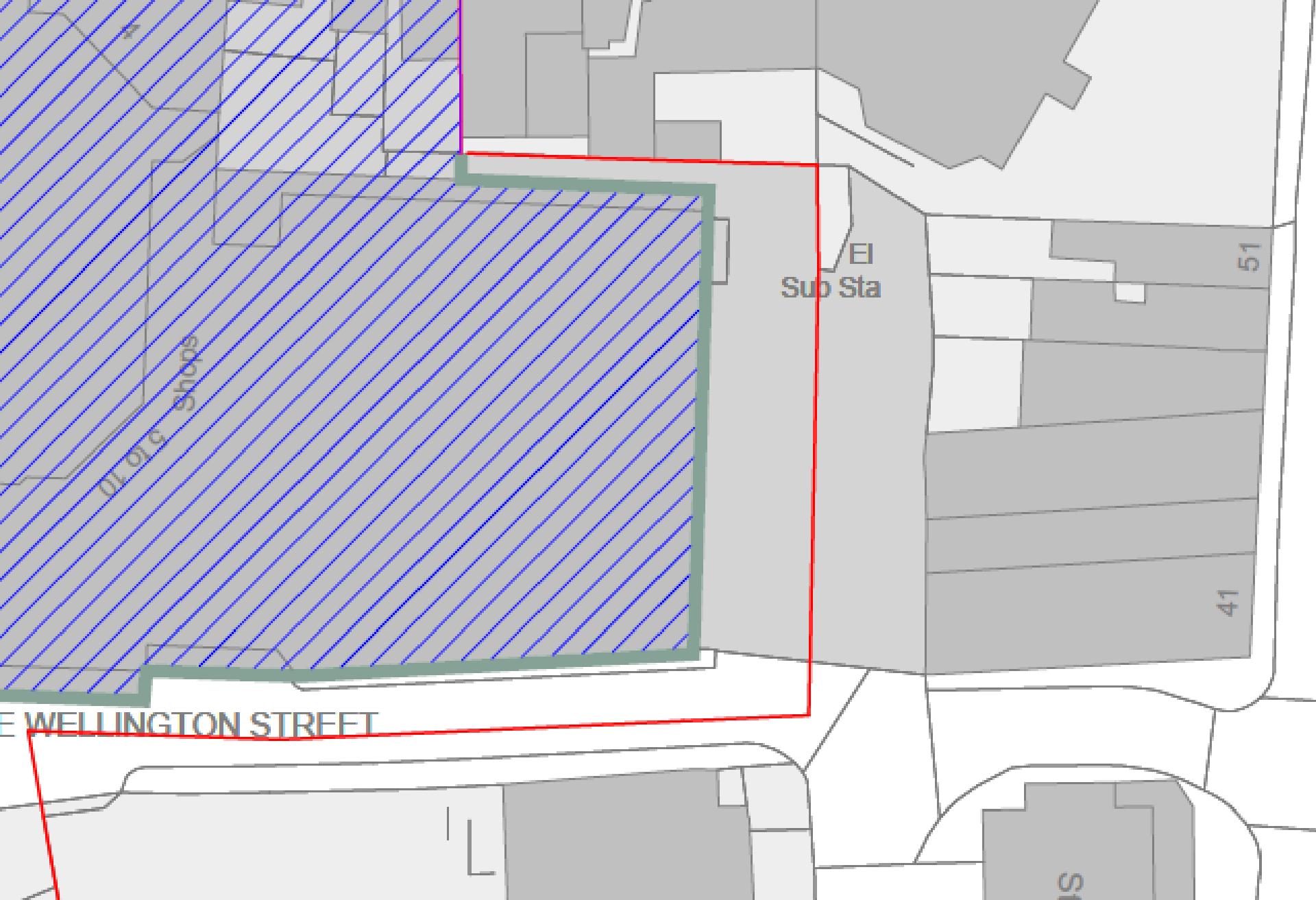





Proposed High Street Elevation.
1 : 250

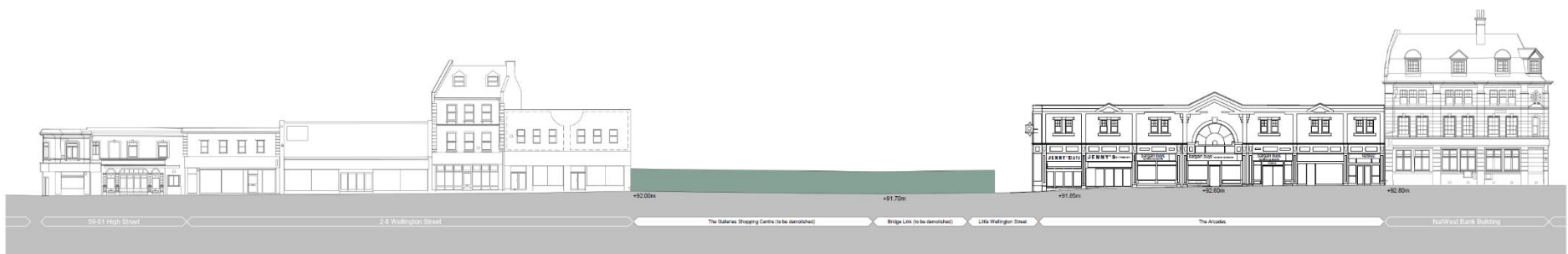

Proposed Wellington Street Elevation.
1 : 250

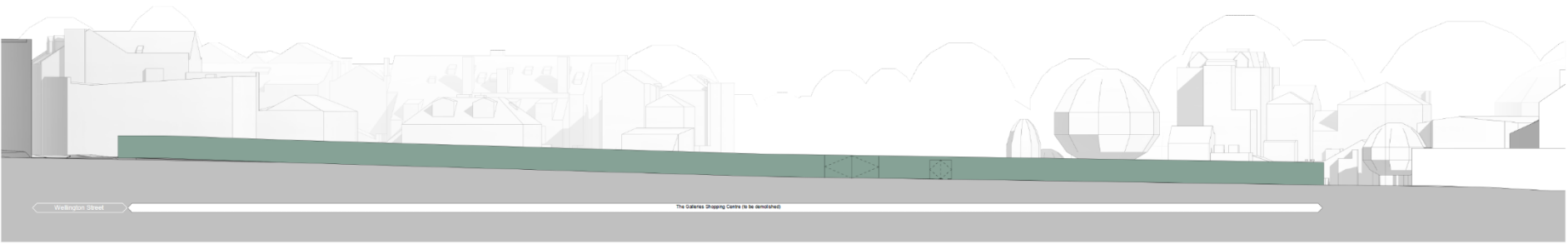

Proposed Little Wellington Street Elevation
1 : 250



Proposed Galleries East Elevation
1 : 250

The meeting has now finished

Development Management
Committee

19th January 2022

